

**2024-2025 Student Application**

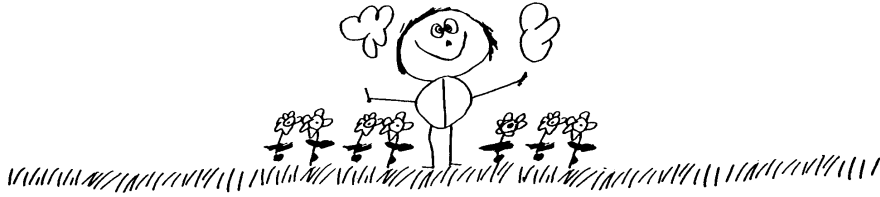

**Westminster Nursery School**  
**725 Mountain Avenue, Berkeley Heights, N.J. 07922**  
**(908) 464 – 4880**

Today's Date \_\_\_\_\_

Child's name as you would like it to appear on a class list \_\_\_\_\_

Gender M/F DOB \_\_\_\_\_ Age by October 1<sup>st</sup> \_\_\_\_\_

Address \_\_\_\_\_ Town, Zip Code \_\_\_\_\_

Mother's name \_\_\_\_\_ Mother's cell phone \_\_\_\_\_

Father's name \_\_\_\_\_ Father's cell phone \_\_\_\_\_

Frequently used email address \_\_\_\_\_

***Nursery School Program 9:00am - 11:30am***

2 ½ years: Tues/Thurs _____	4 years: Mon/Wed/Friday _____
3 years: Mon/Wed/Friday _____	4 years: Mon/Tues/Wed/Thurs/Fri _____
3 years: Mon/Tues/Wed/Thurs/Fri _____	

***Extended Day Opportunities***

**Early Drop Off 8:30am**

1 day/week \_\_\_\_\_ 2 days/week \_\_\_\_\_ 3 days/week \_\_\_\_\_ 4 days/week \_\_\_\_\_ 5 days/week \_\_\_\_\_

**Lunch and Learn for 3s 11:30am – 2:30pm**

Monday/Wednesday \_\_\_\_\_ Monday/Wednesday/Friday \_\_\_\_\_ Mon/Tues/Wed/Thurs/Friday \_\_\_\_\_

**4's Enrichment 11:30am – 2:30pm**

Tuesday/Thursday \_\_\_\_\_ Monday/Wednesday/Friday \_\_\_\_\_ Mon/Tues/Wed/Thursday/Friday \_\_\_\_\_

Classes and programs will run pending sufficient enrollment.

\_\_\_\_\_  
*Signature of Parent*

\_\_\_\_\_  
*Date*

New Students: A non-refundable, non-transferable \$75 application fee must accompany this form.

Sibling Discount: 5% off the lowest tuition when registering two or more siblings.

Church Members Discount: 10% off for immediate family members of Westminster Presbyterian Church.

Please make checks payable to: *Westminster Nursery School*

Note: All fees and deposits are non-refundable regardless of placement status.